



anton smit  
senior architectural  
technologist

7 MUIRFIELD CRESCENT, SILVERLAKES, PRETORIA.  
CELL: 083 299 7437 E-mail: anton.smit@gmail.com

GENERAL NOTES:  
ALL MATERIALS AND CONSTRUCTION METHODS  
TO COMPLY WITH THE NATIONAL BUILDING  
REGULATIONS (ACT No. 103 OF 1997) INCLUDING  
ALL REVISIONS AND ALL APPLICABLE BYLAWS  
OF THE CONCERNED LOCAL AUTHORITY. ALL  
DIMENSIONS TO BE VERIFIED ON SITE AND NO  
DRAWING IS TO BE SCALED. ANY DISCREPANCIES  
OR CONTRADICTIONS MUST IMMEDIATELY BE POINTED  
OUT TO THE ARCHITECT FOR CORRECTION OR  
EXPLANATIONS BEFORE ANY CONSTRUCTION PROCEED

Project Description / Projek Beskrywing  
**Grace Concepts**  
**GRACE VIEW THE NEW  
HOUSING PROJECT ON  
ERF 3171, TASBETPARK EXT6,  
WITBANK**

Description / Beskrywing  
**First floor**

Drawing Number / tekening nommer <b>08002SDP20</b>		Revision / Wysiging
Date / Datum 2008/07/21	Drawn / Geteken ANTON SMIT	Scale / Skaal 1 : 100
Issued on / Uitgereik op		

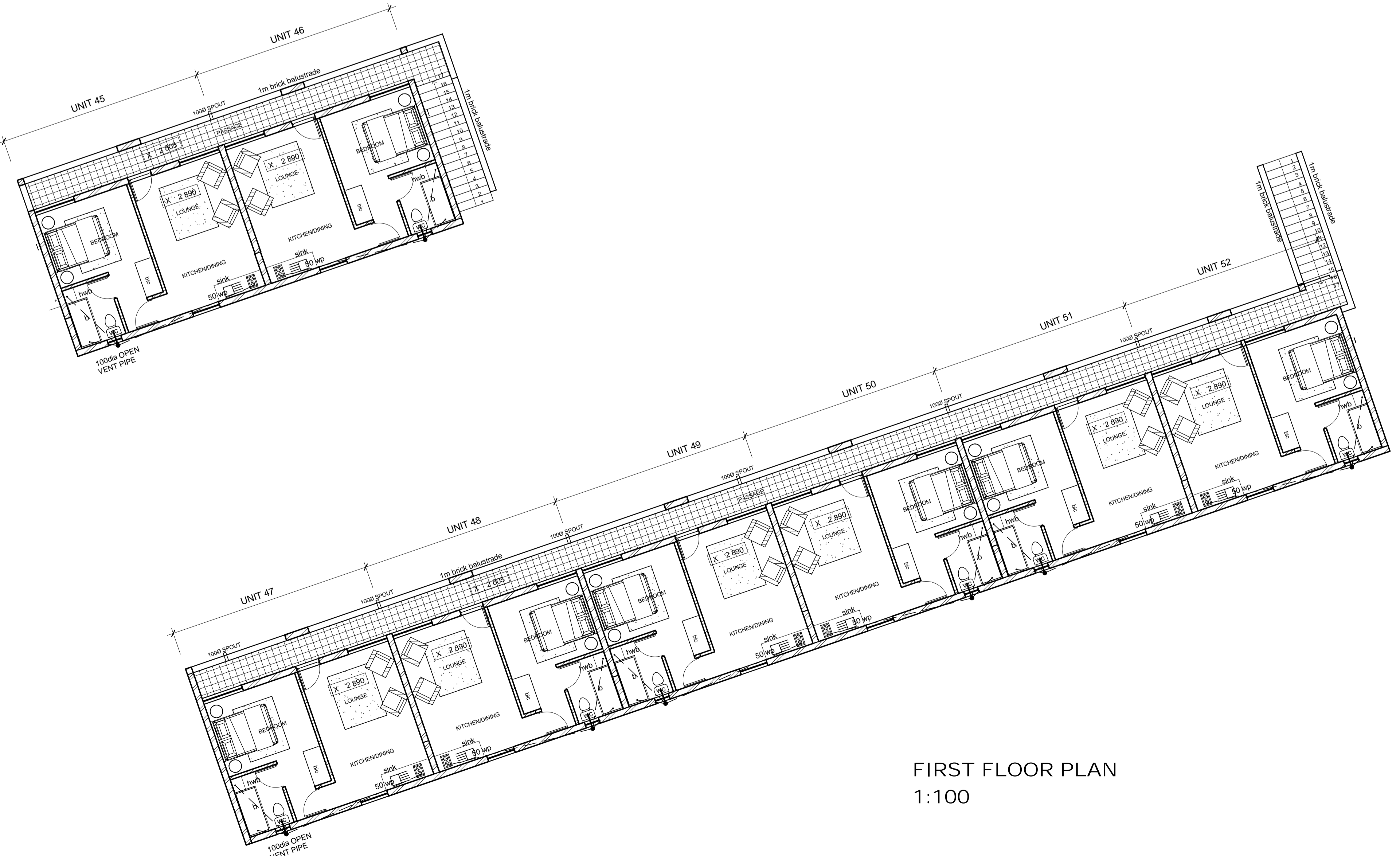
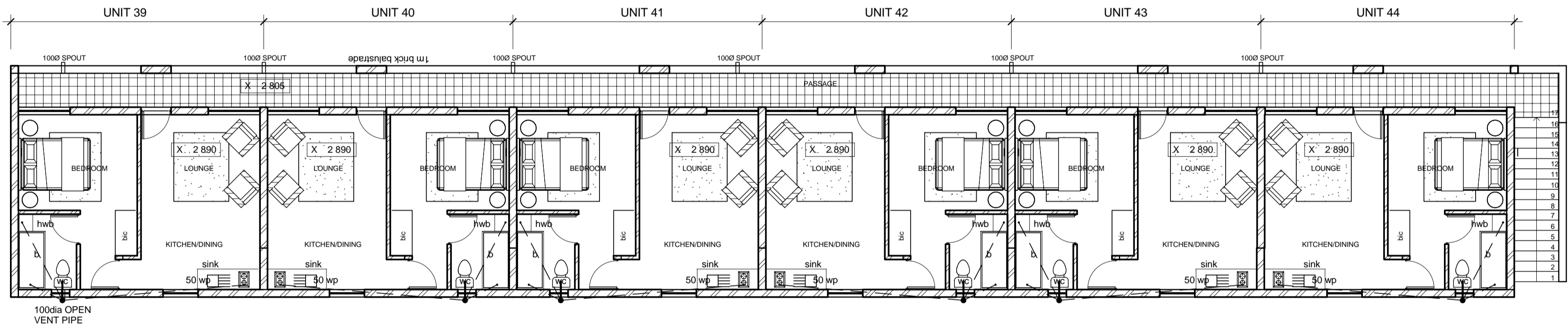
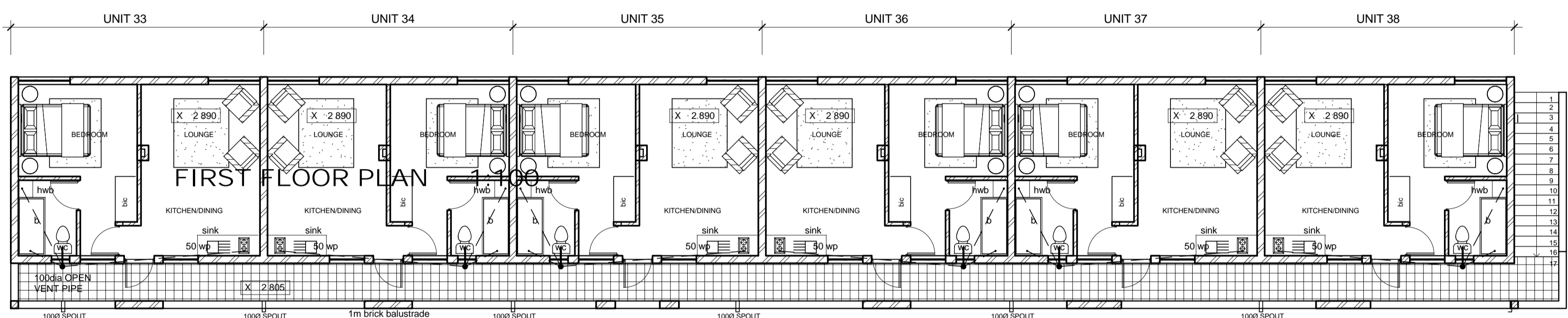
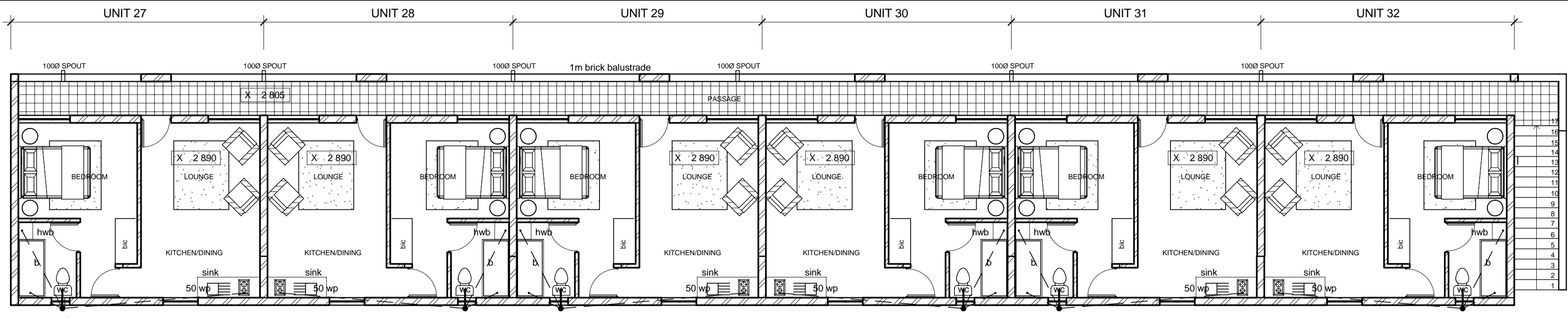

FIRST FLOOR PLAN  
1:100